

# MiAze



Miao\_Art\_Maze



Location





# Location





# Present situation

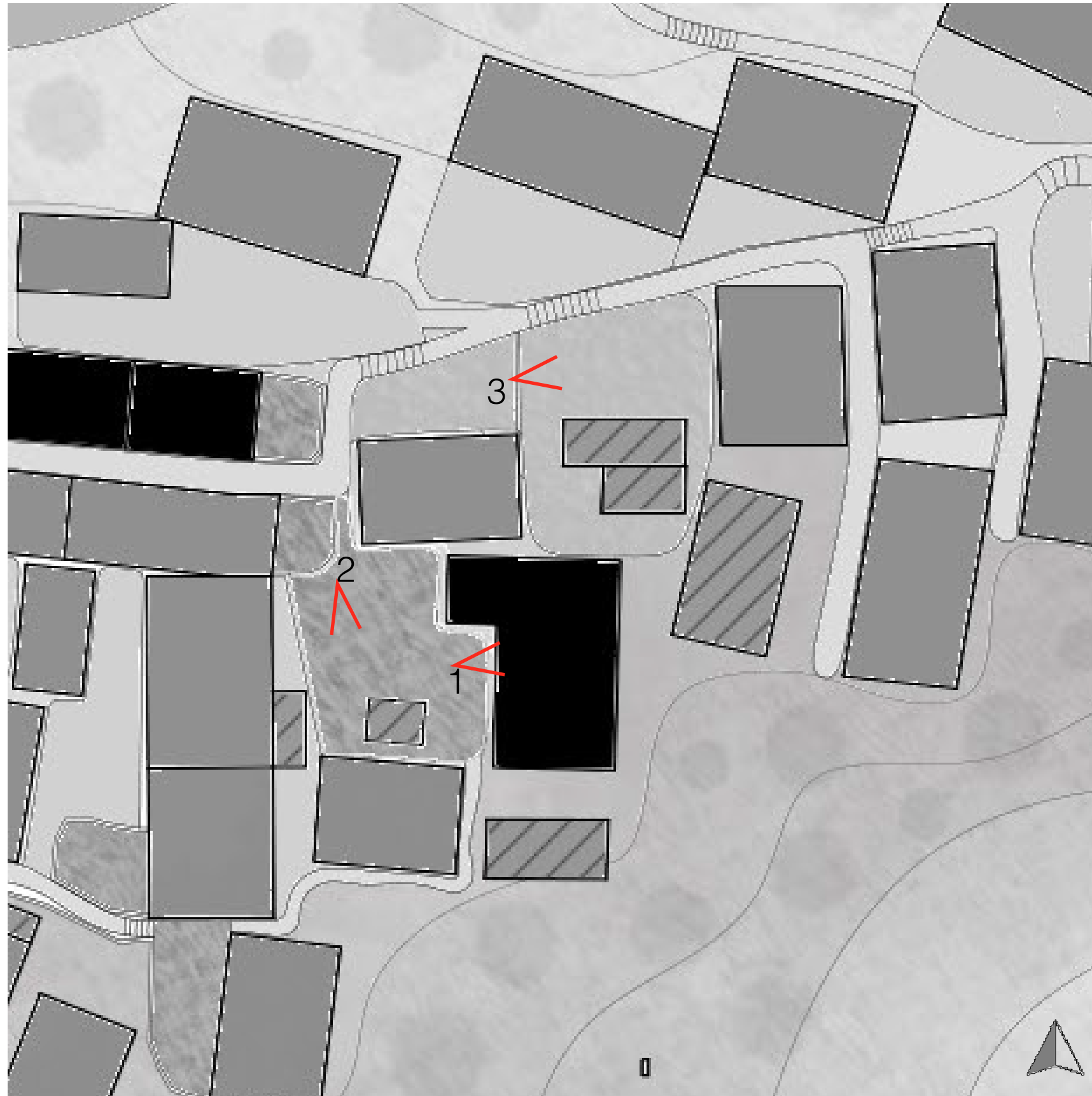



Hanglai oldest building





# Fluxes analysis





# Demolish

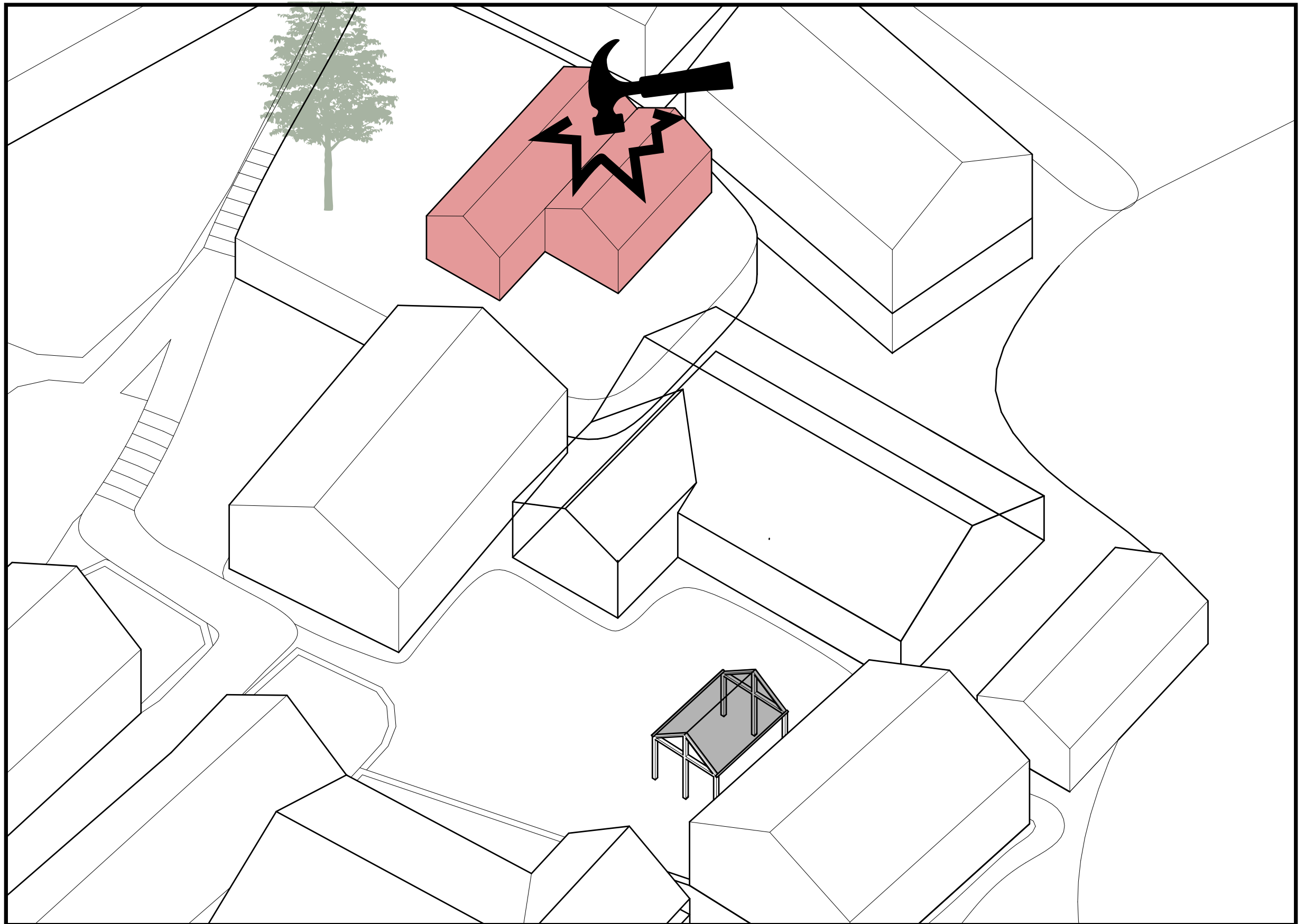



# Cut through

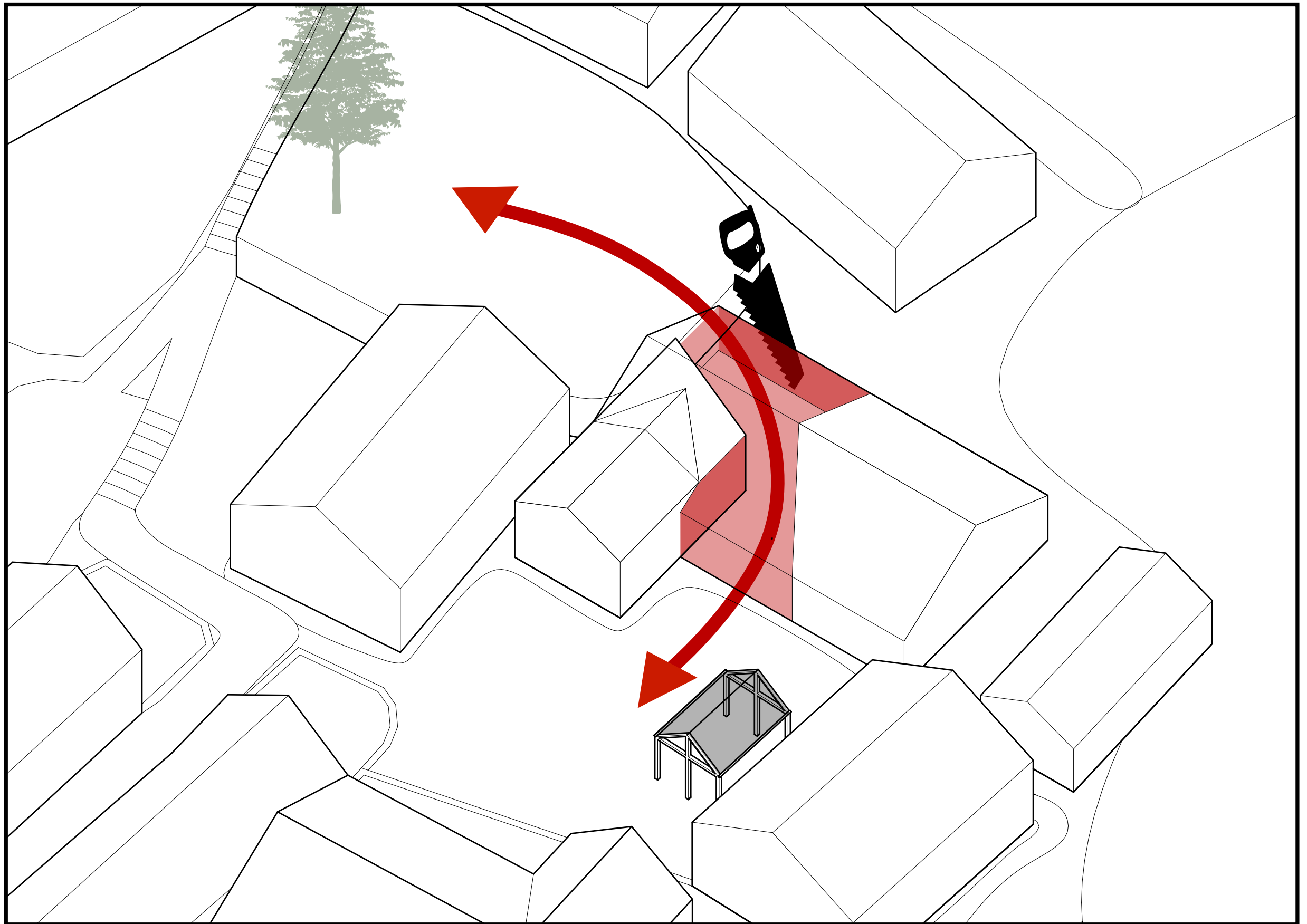



# Expand Public space

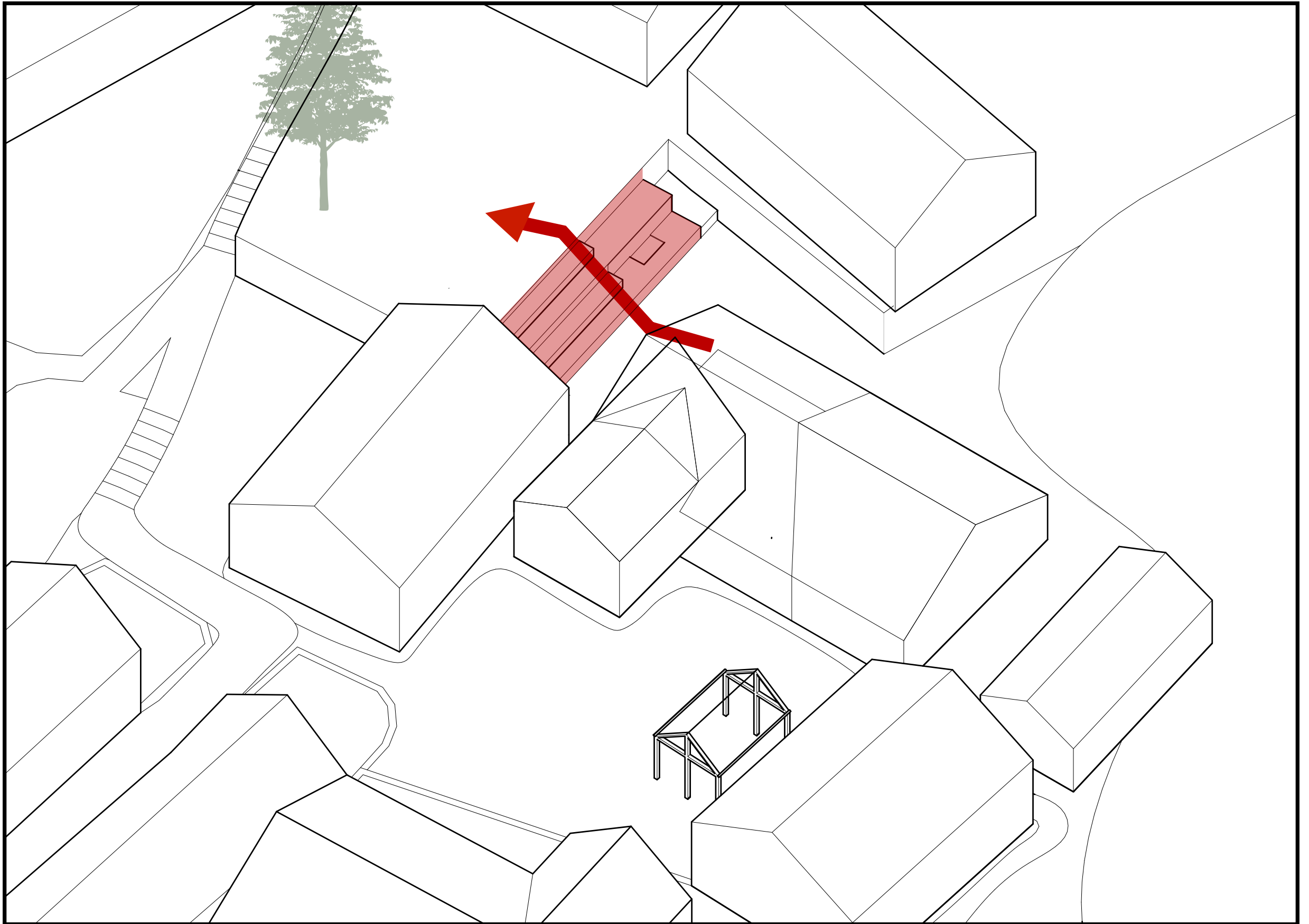



# Lift Up

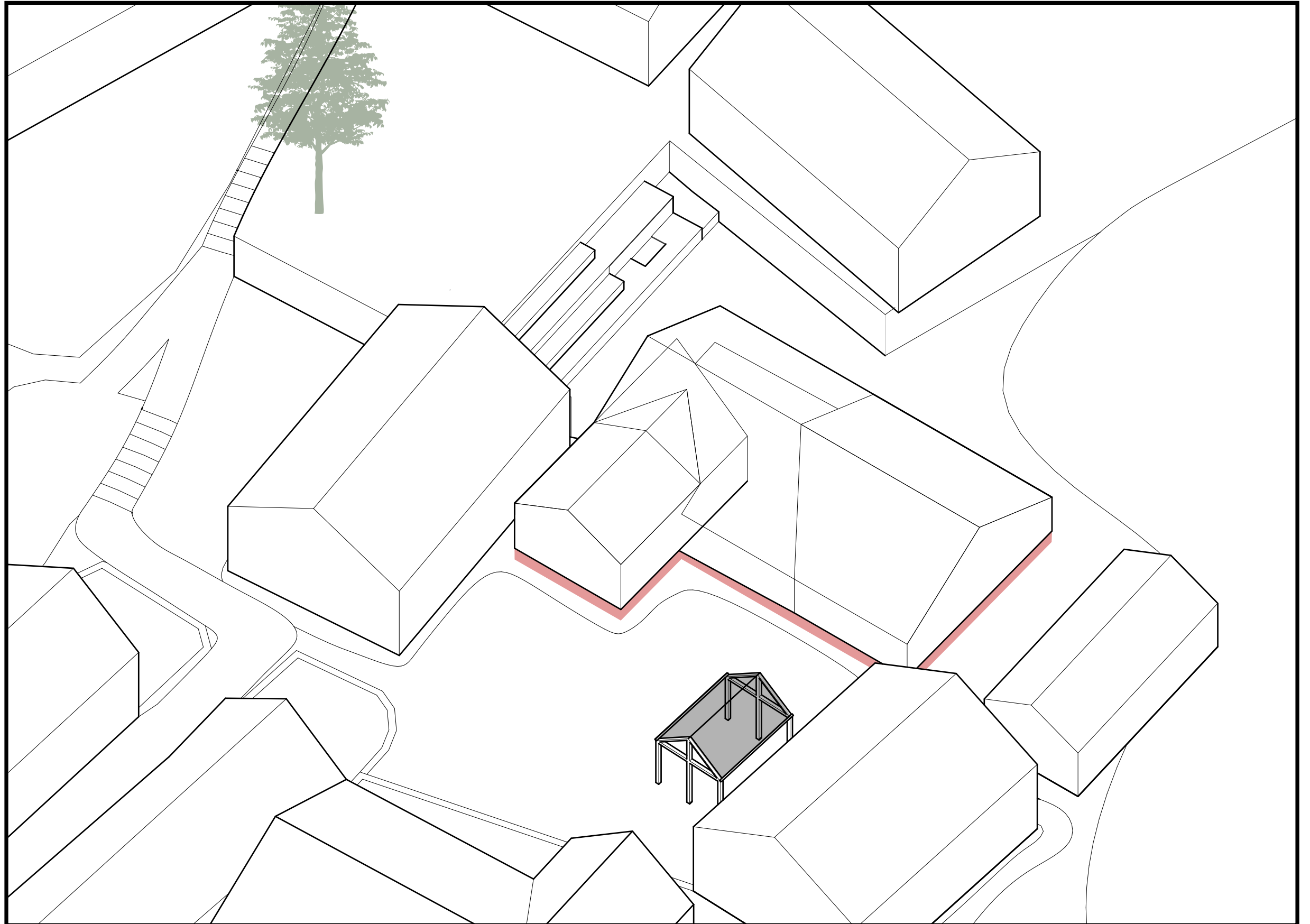



# Sculpt the volume

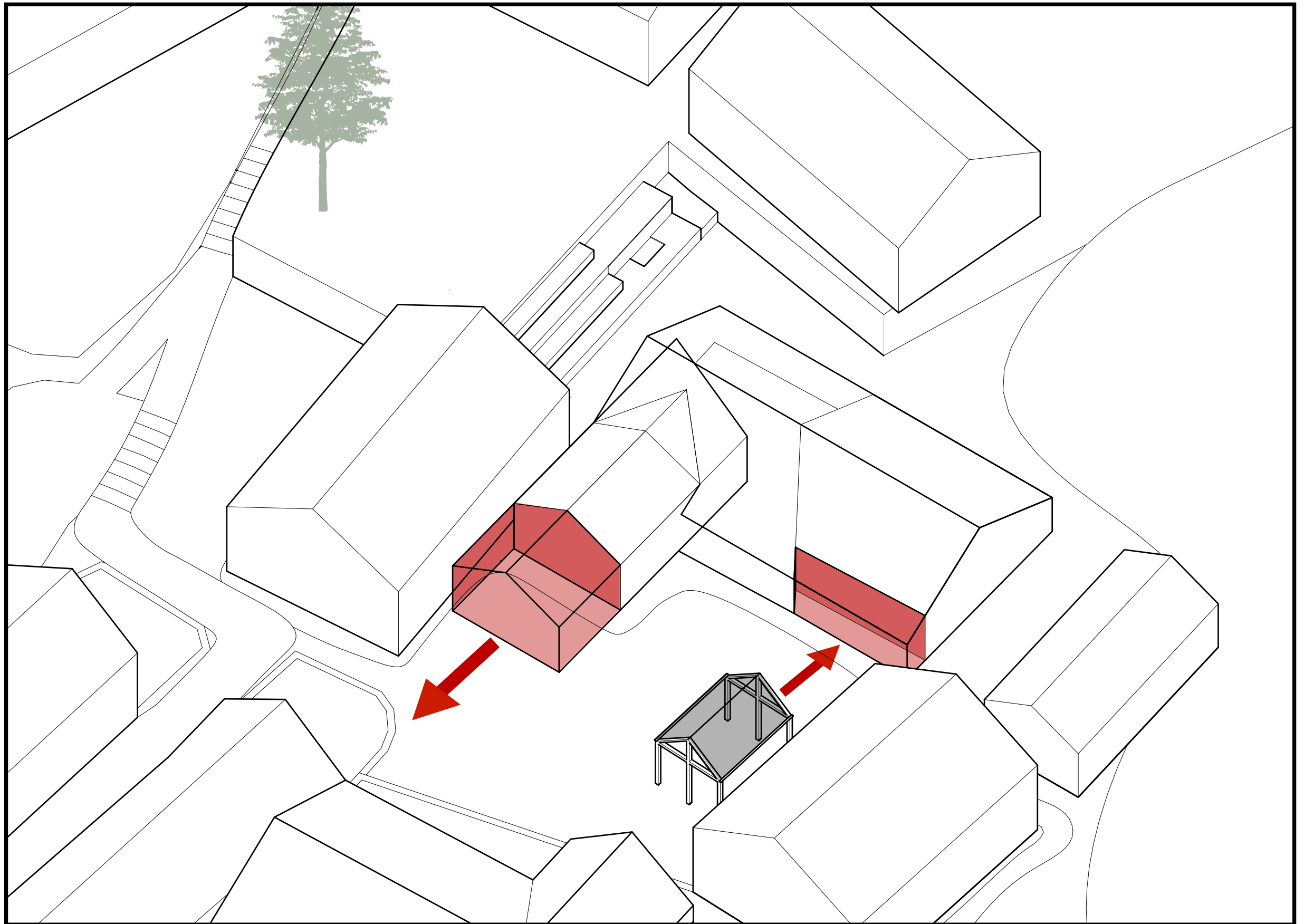



# Add Levels

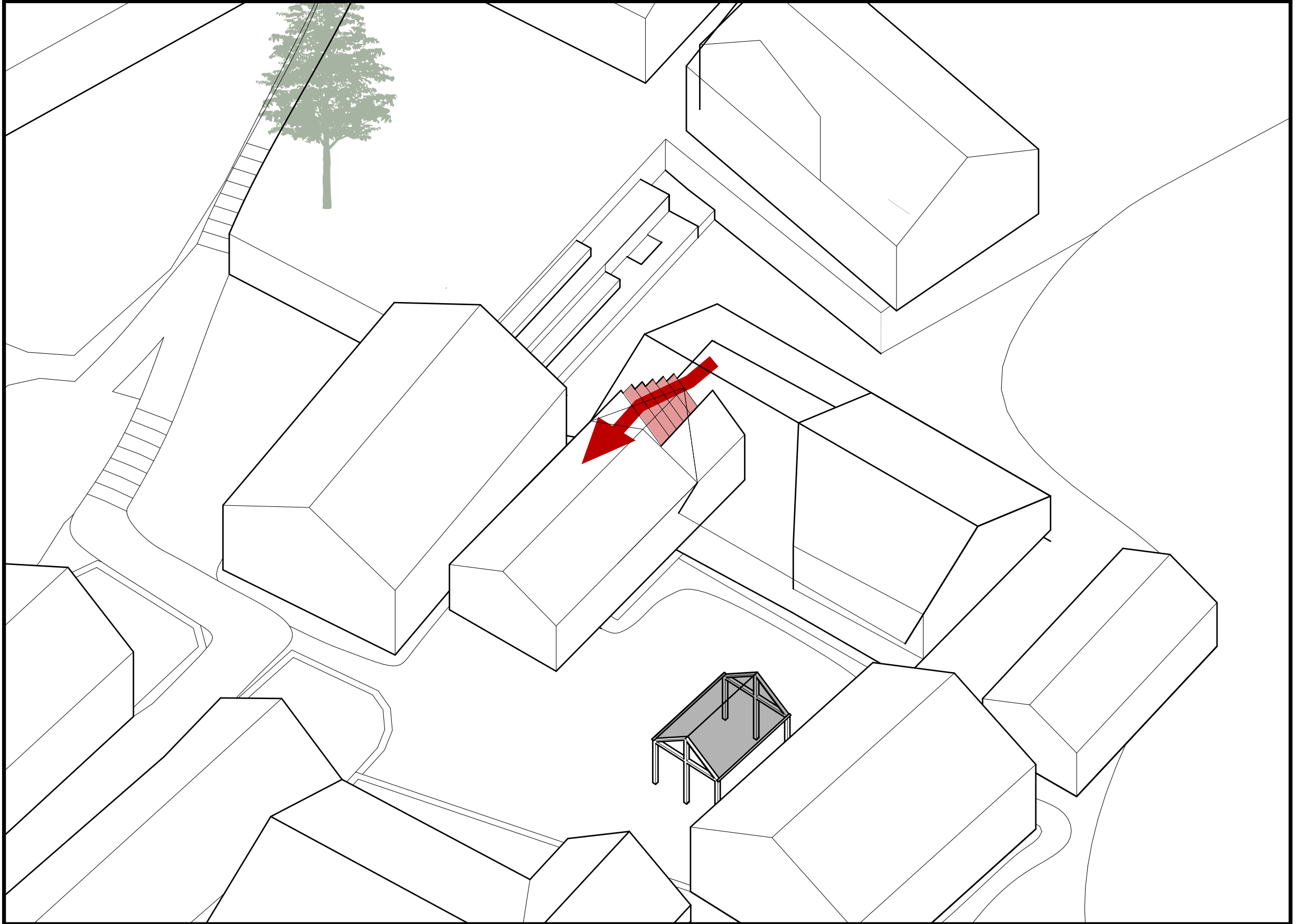



# Renovate woodsheds

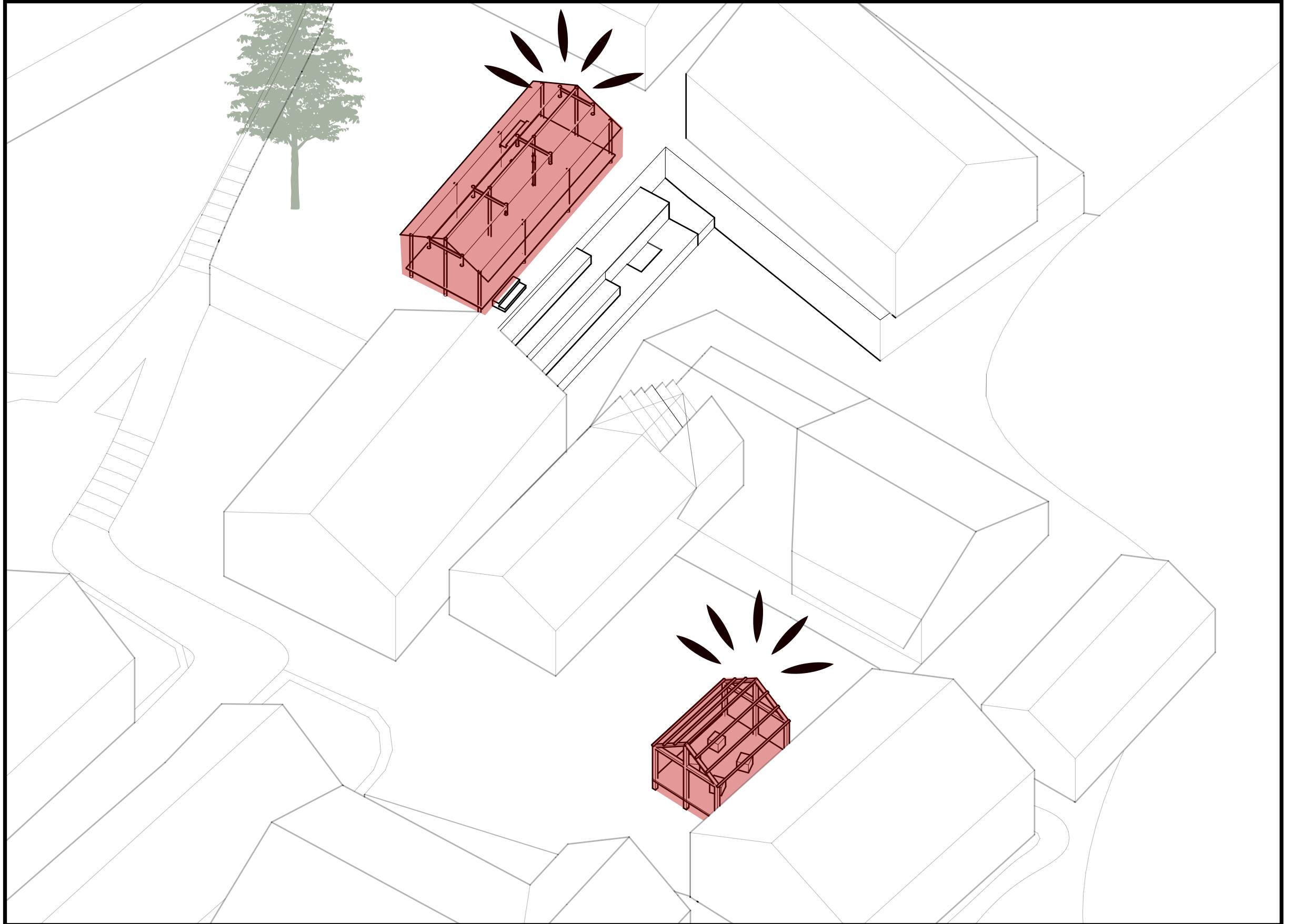



# Insert greenery





site plan







Oldest building  
in hanglai



Landscape (maze + cave)



Miao people + Outsider artists



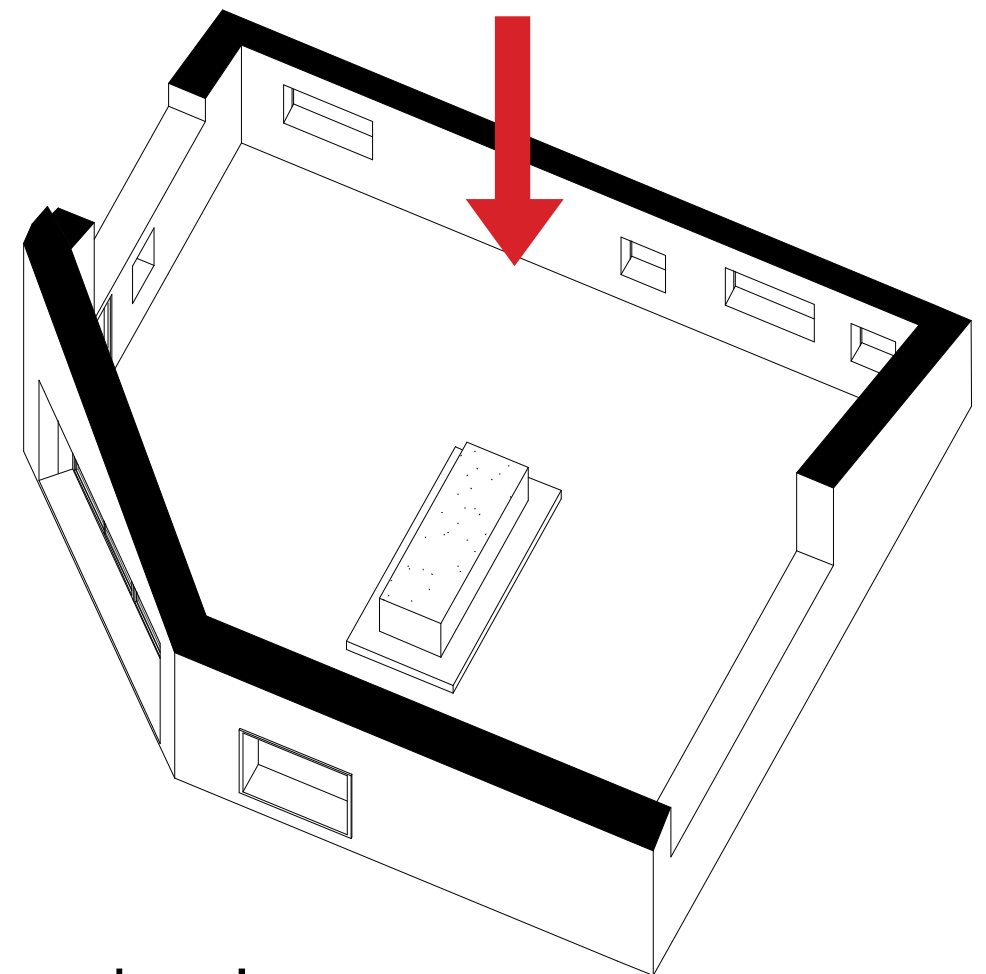
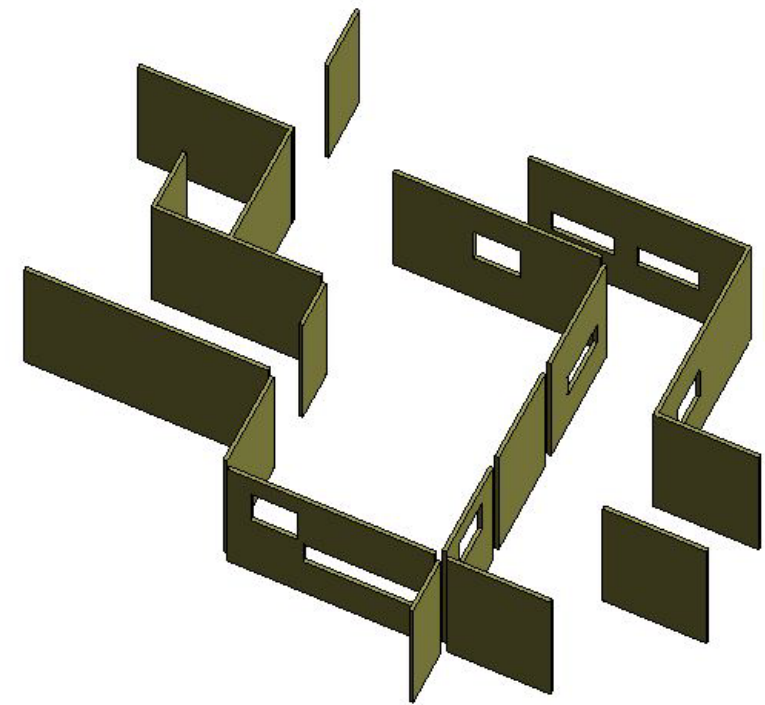

Maze as exhibition device



# 1st floor Plan

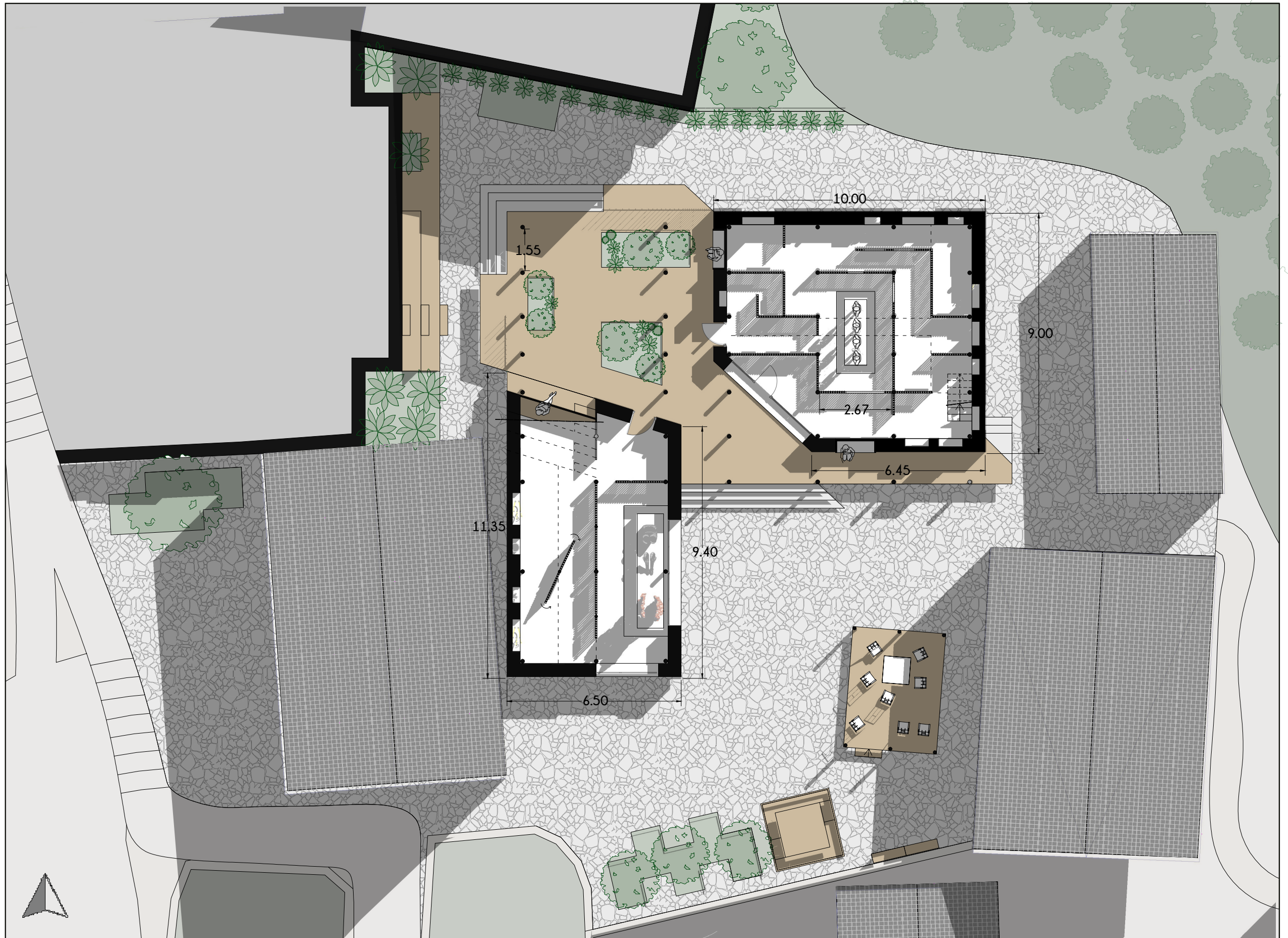



# mezzanine Plan





# Function diagram

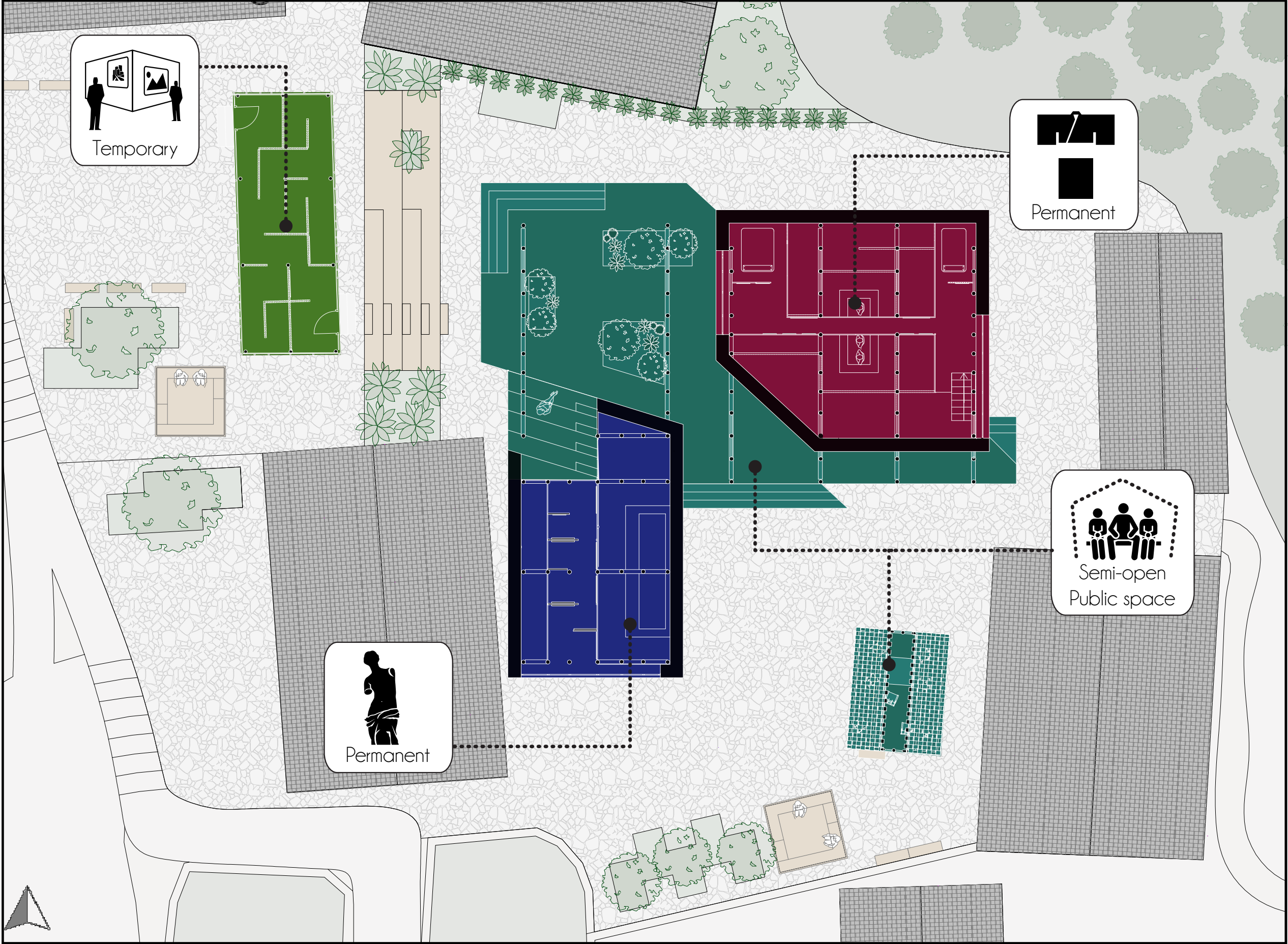



Exhibition path

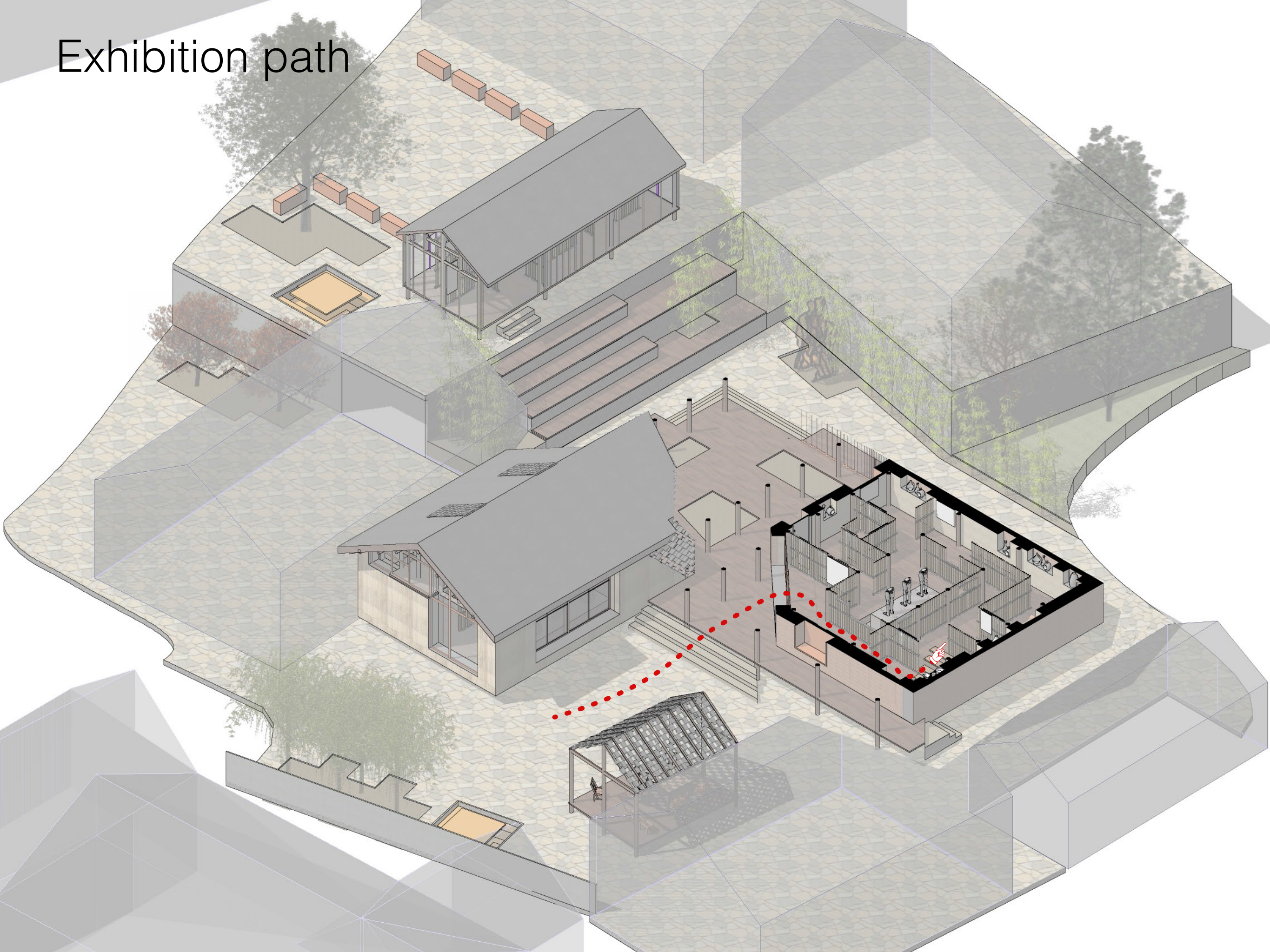



Exhibition path





Exhibition path

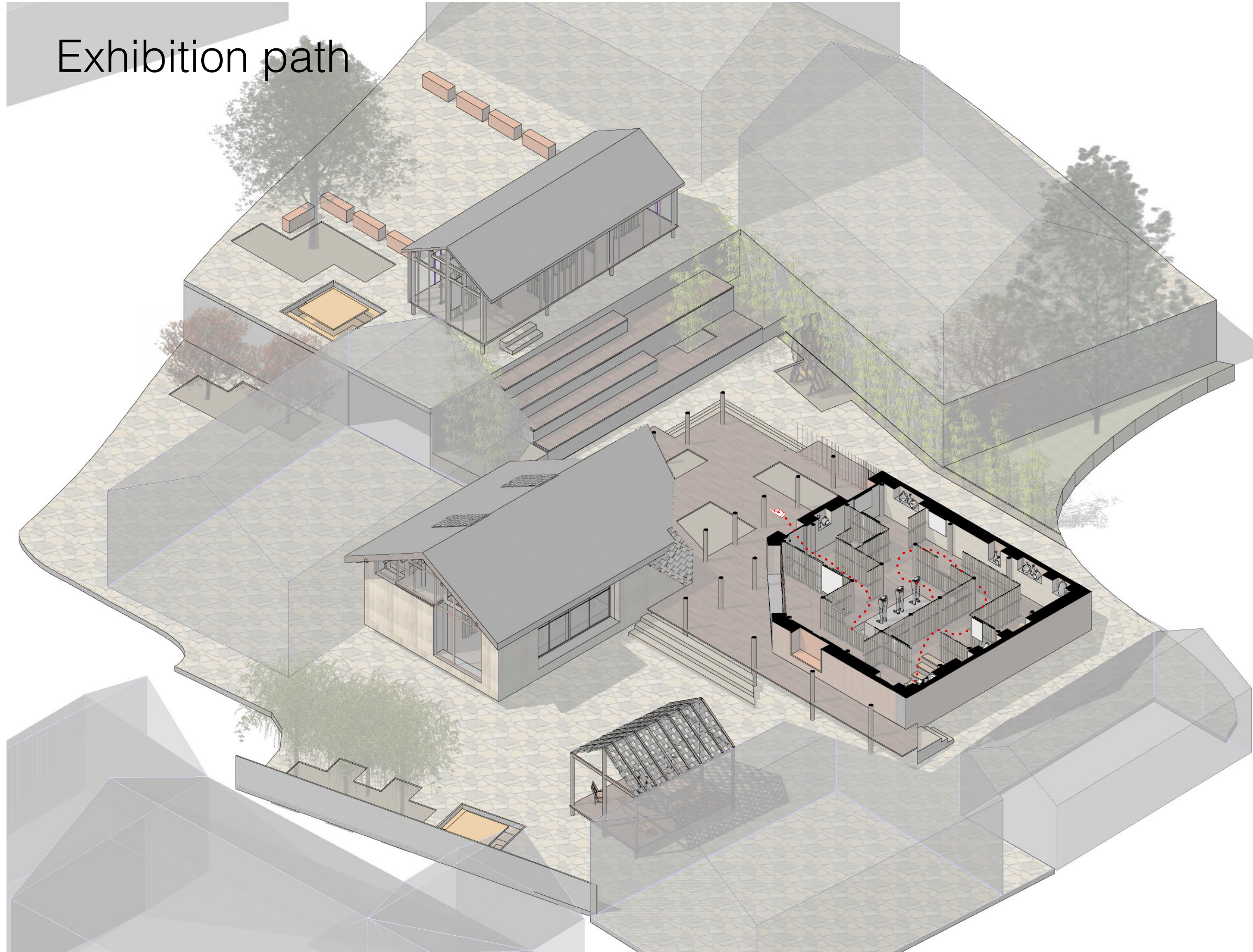



Exhibition path

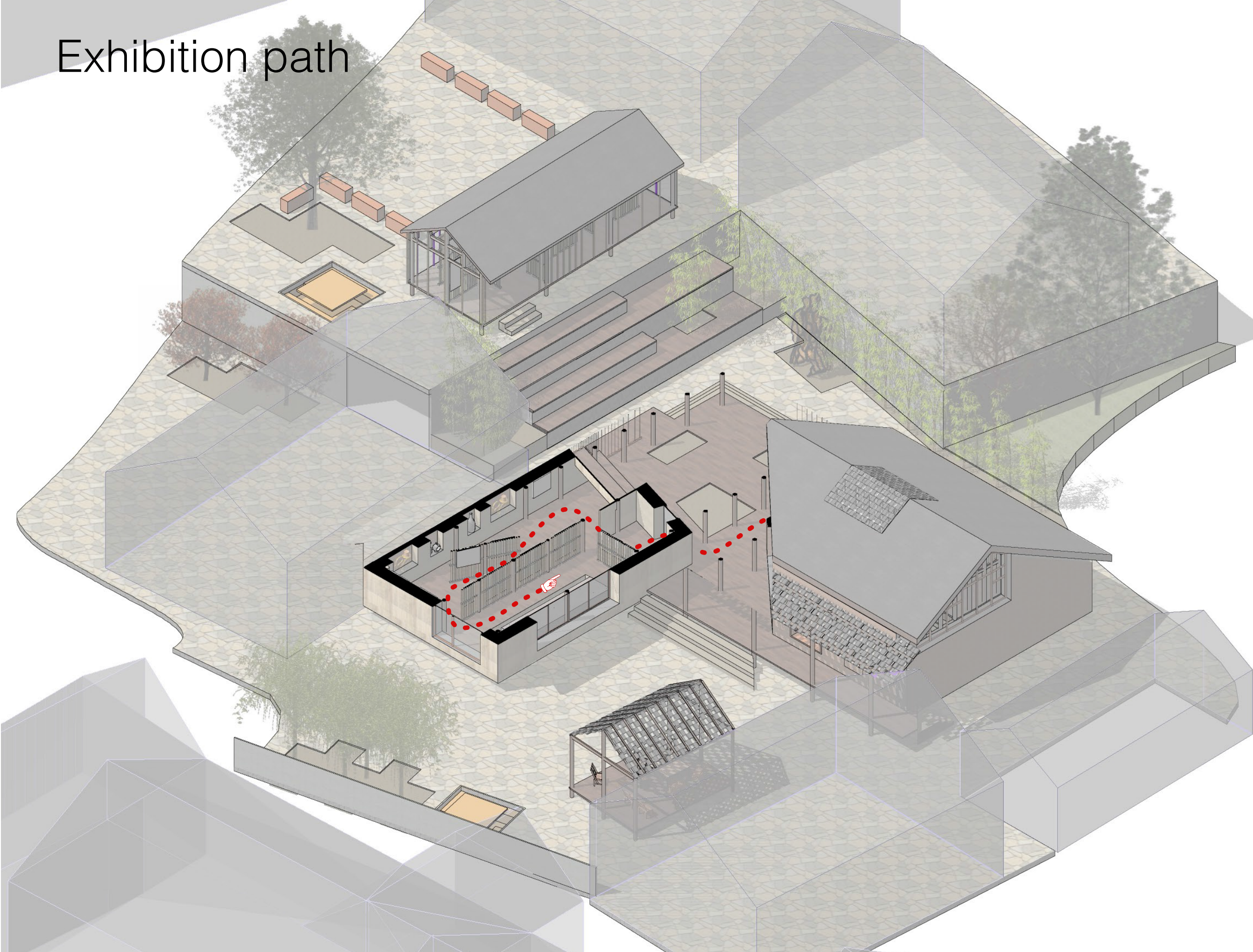



Exhibition path





Exhibition path





# How to deal with the existing building

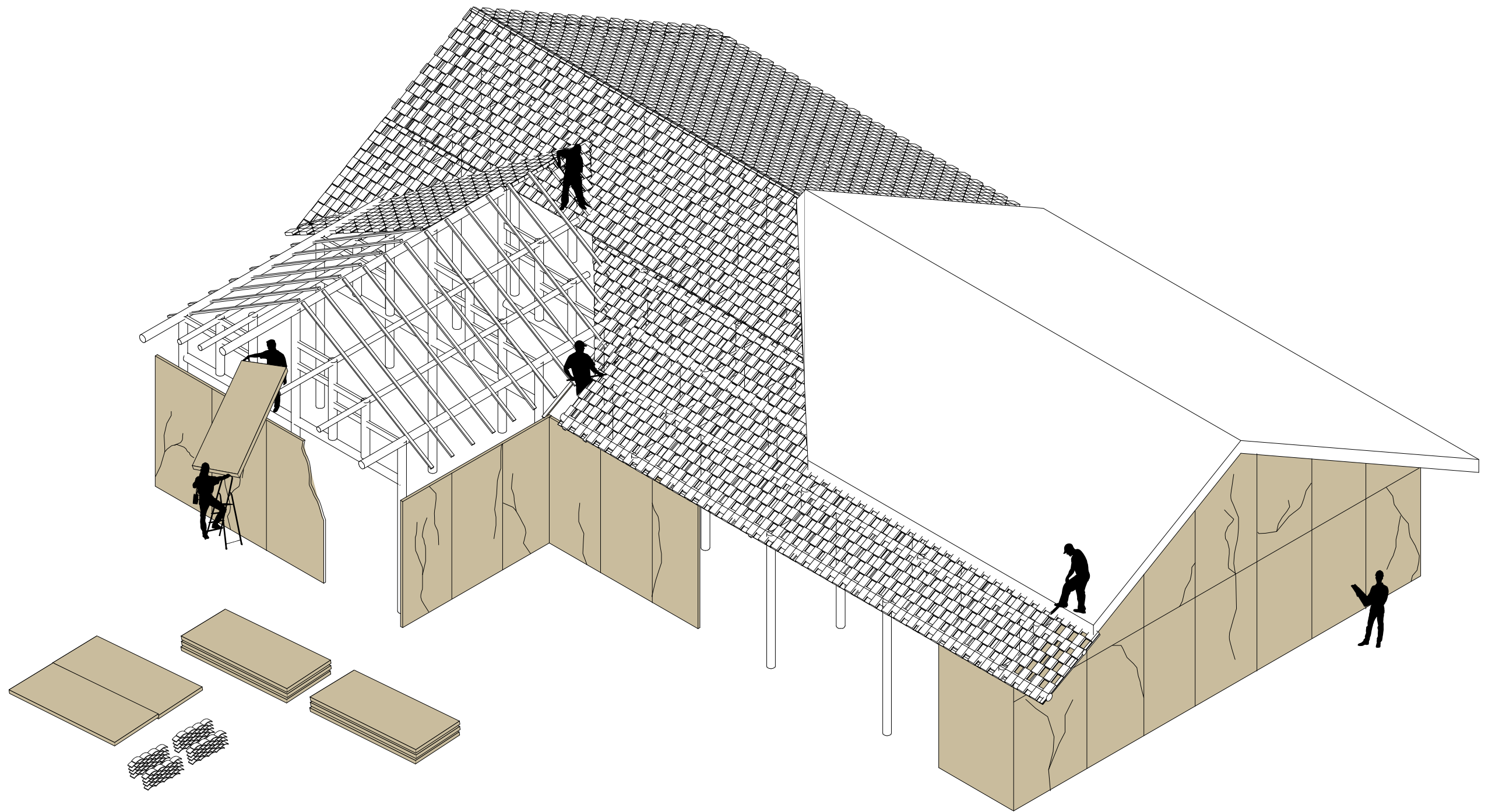

**STEP1**\_Remove wooden envelope and extra tiles



# How to deal with the existing building

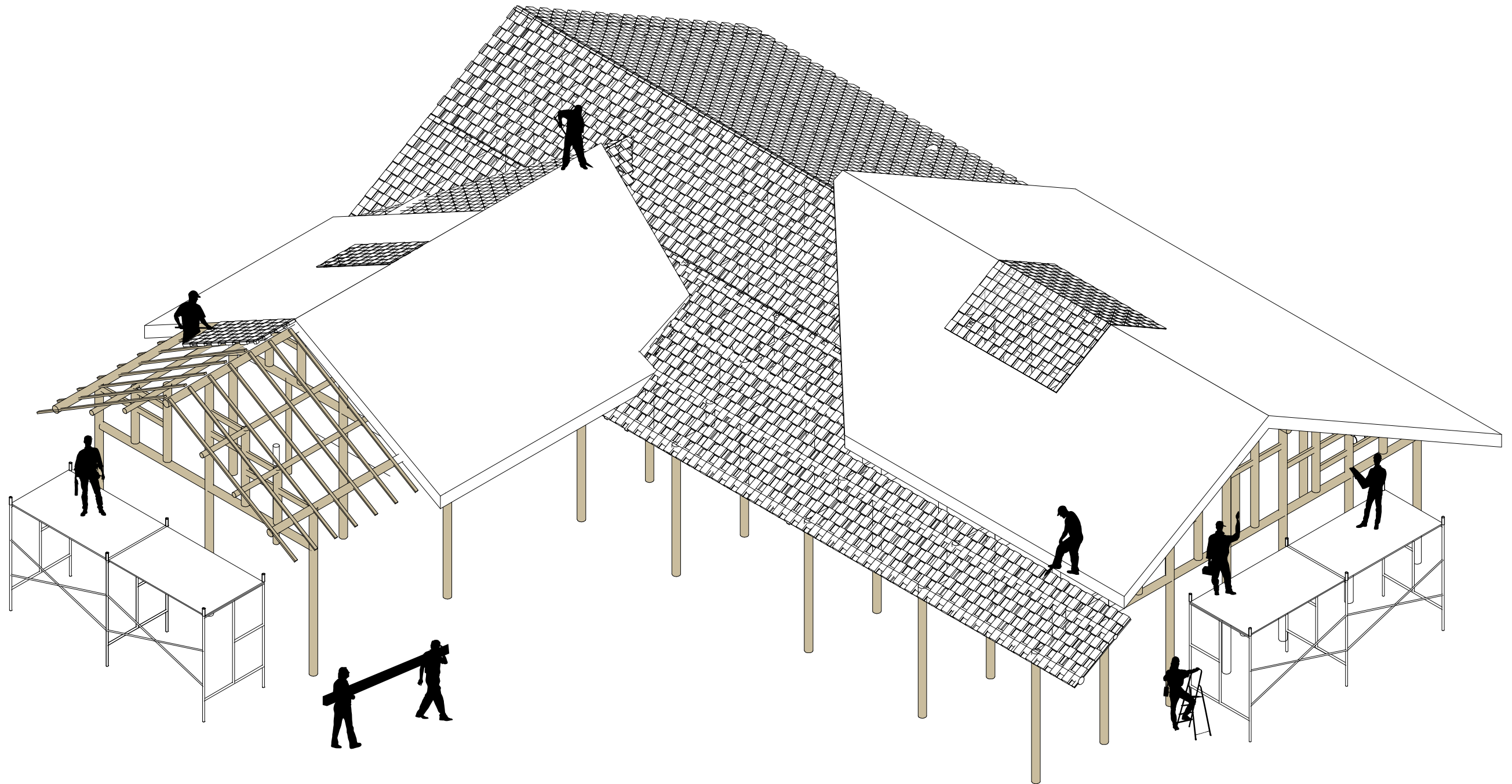

**STEP2**\_Reinforce structure, ad additional bearing elements and glass tiles



# How to deal with the existing building

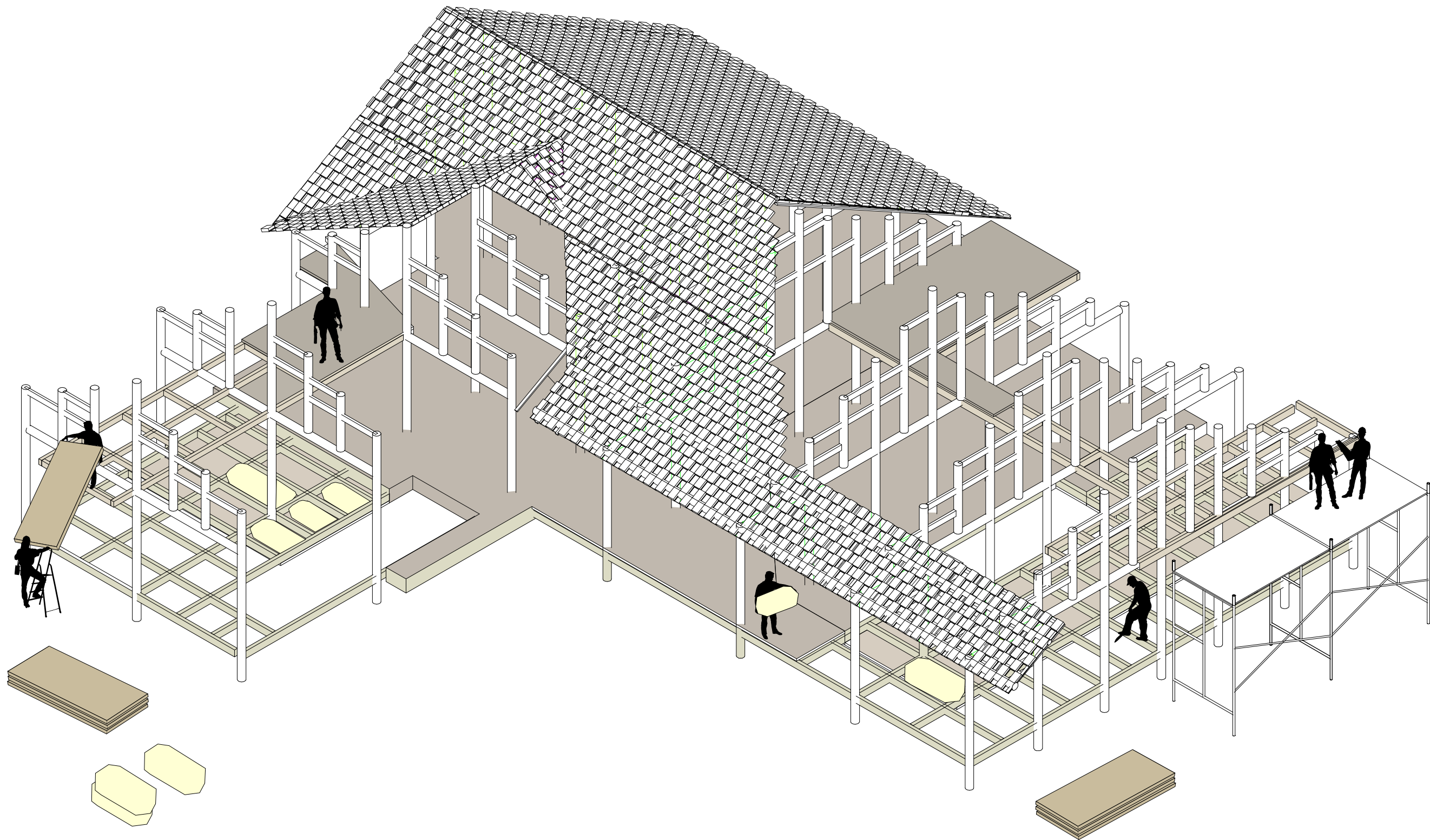

**STEP3**\_Building new flooring and lighting equipment



# How to deal with the existing building

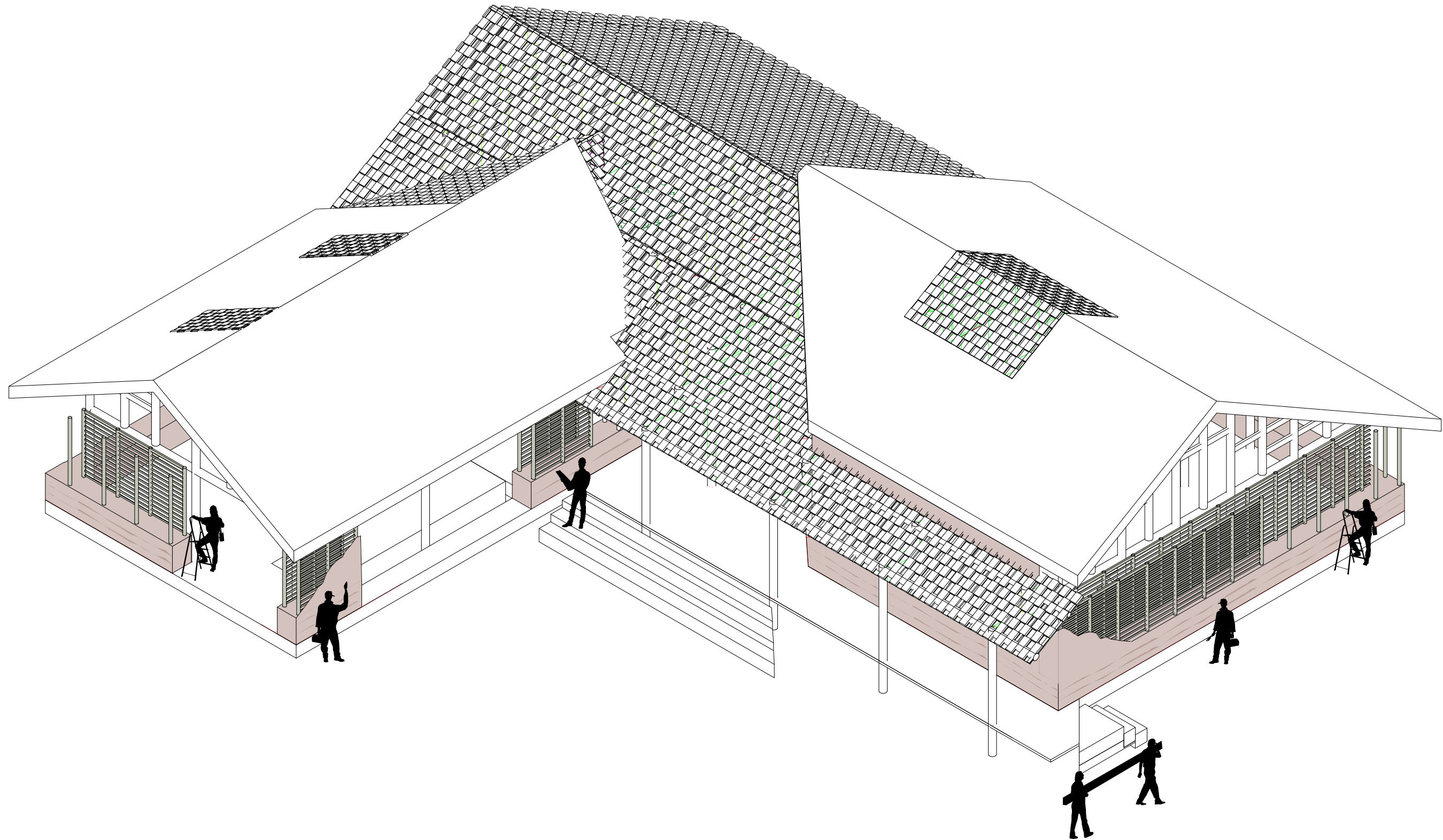

**STEP4**\_Building earthen outer envelope



# How to deal with the existing building

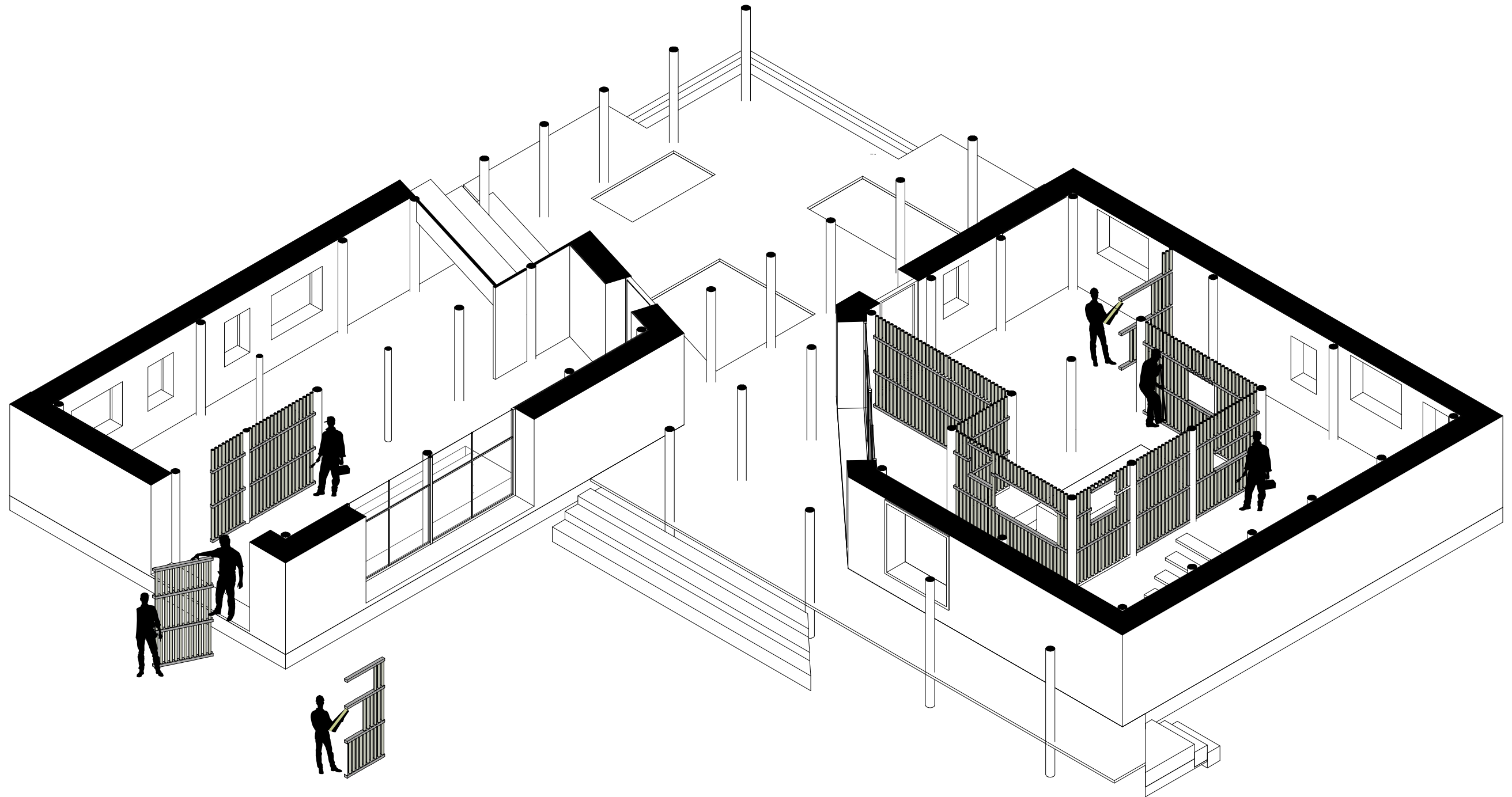

**STEP5**\_Assemble maze partition and adding glazed surfaces



# How to deal with the existing building

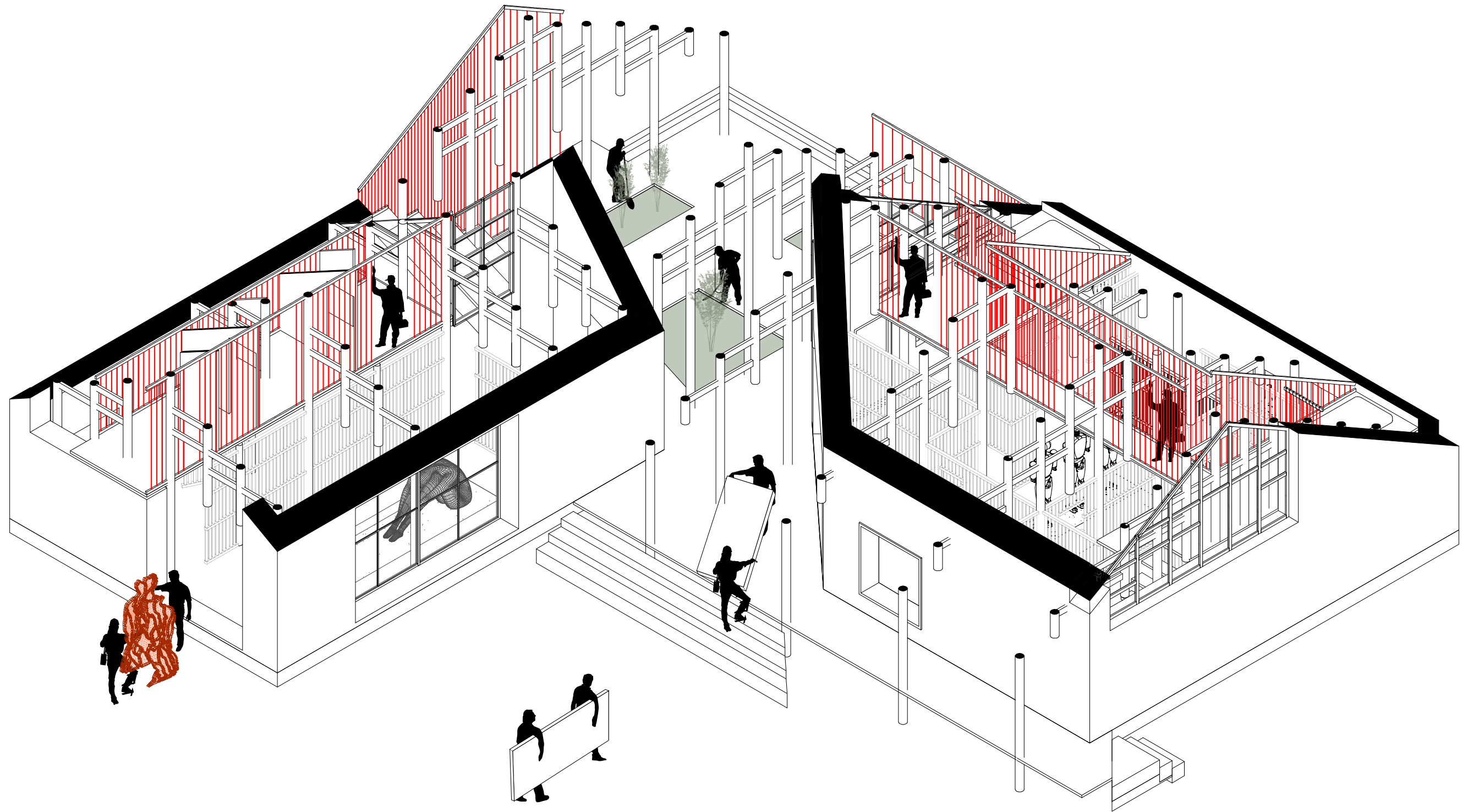

**STEP6**\_Assembling wire partition, setting up the exhibited elements and plant vegetation



# Perspective section: Gallery and public space

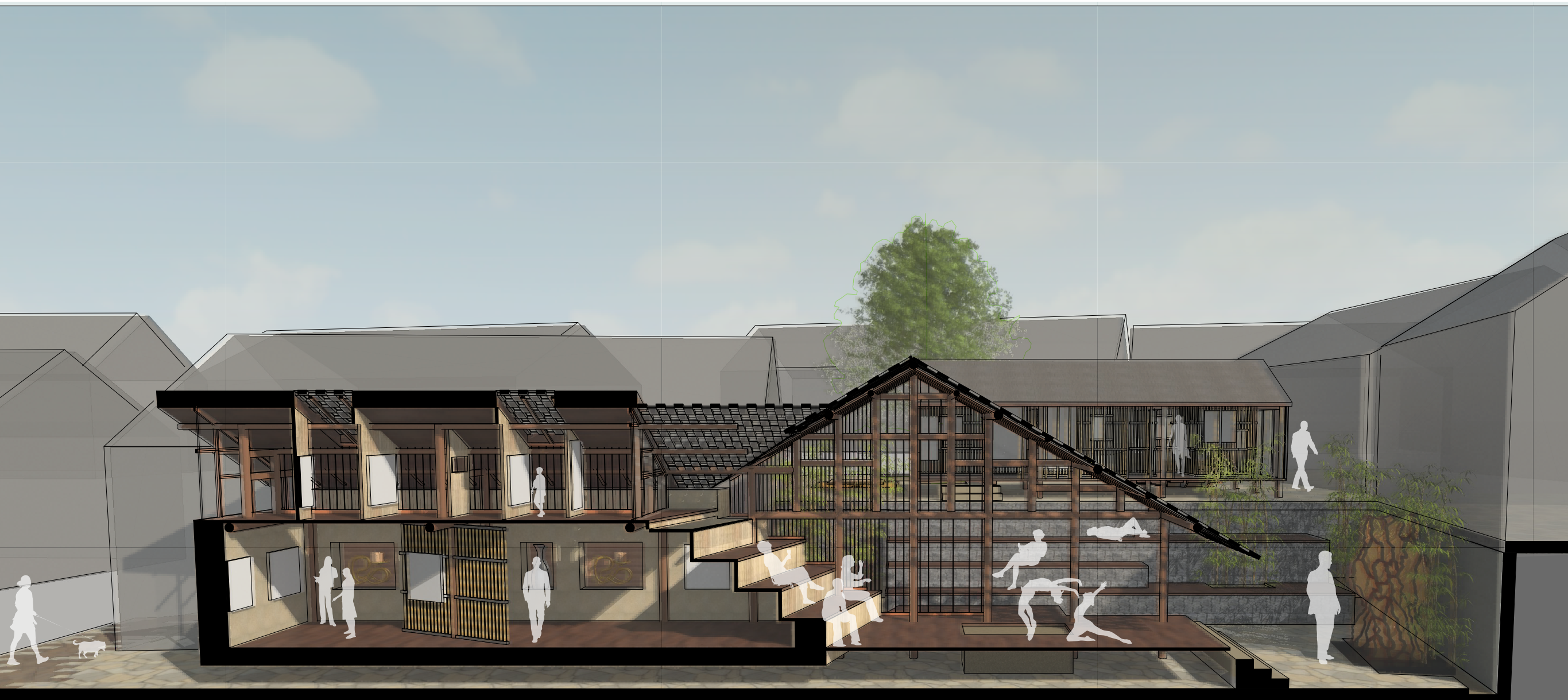



# Perspective section: Gallery and public space





# Perspective section 1:20

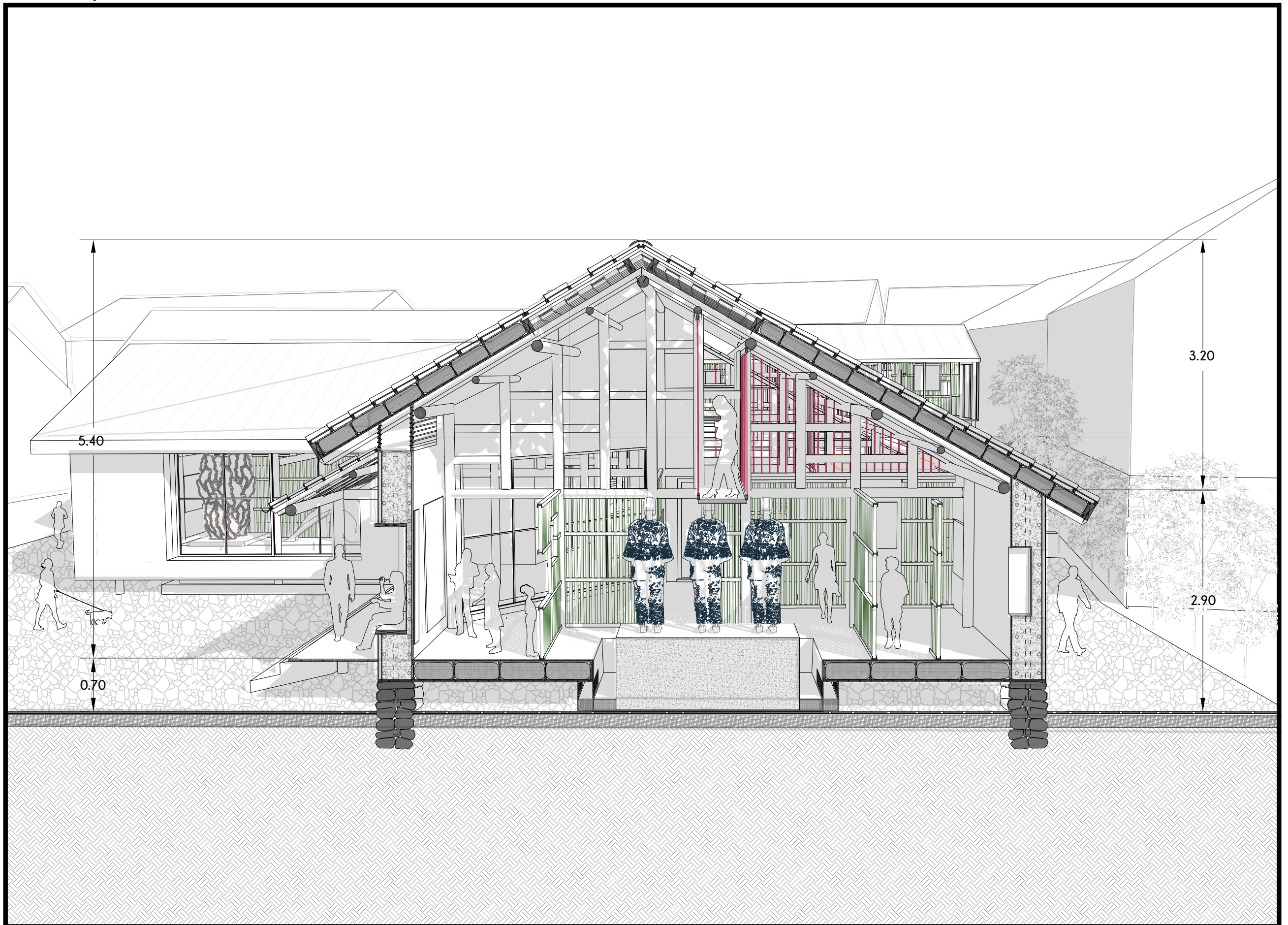



# Perspective section 1:20

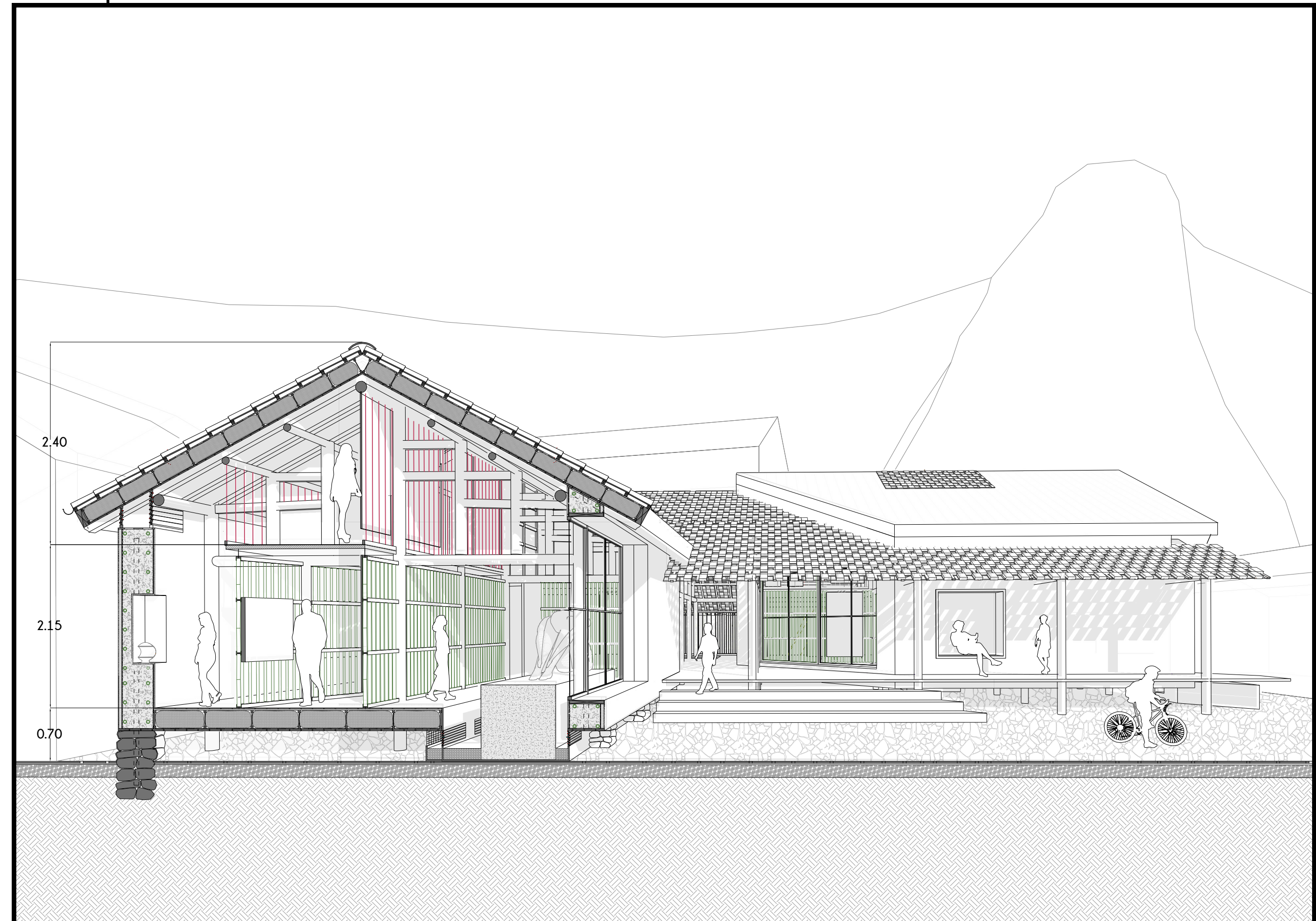















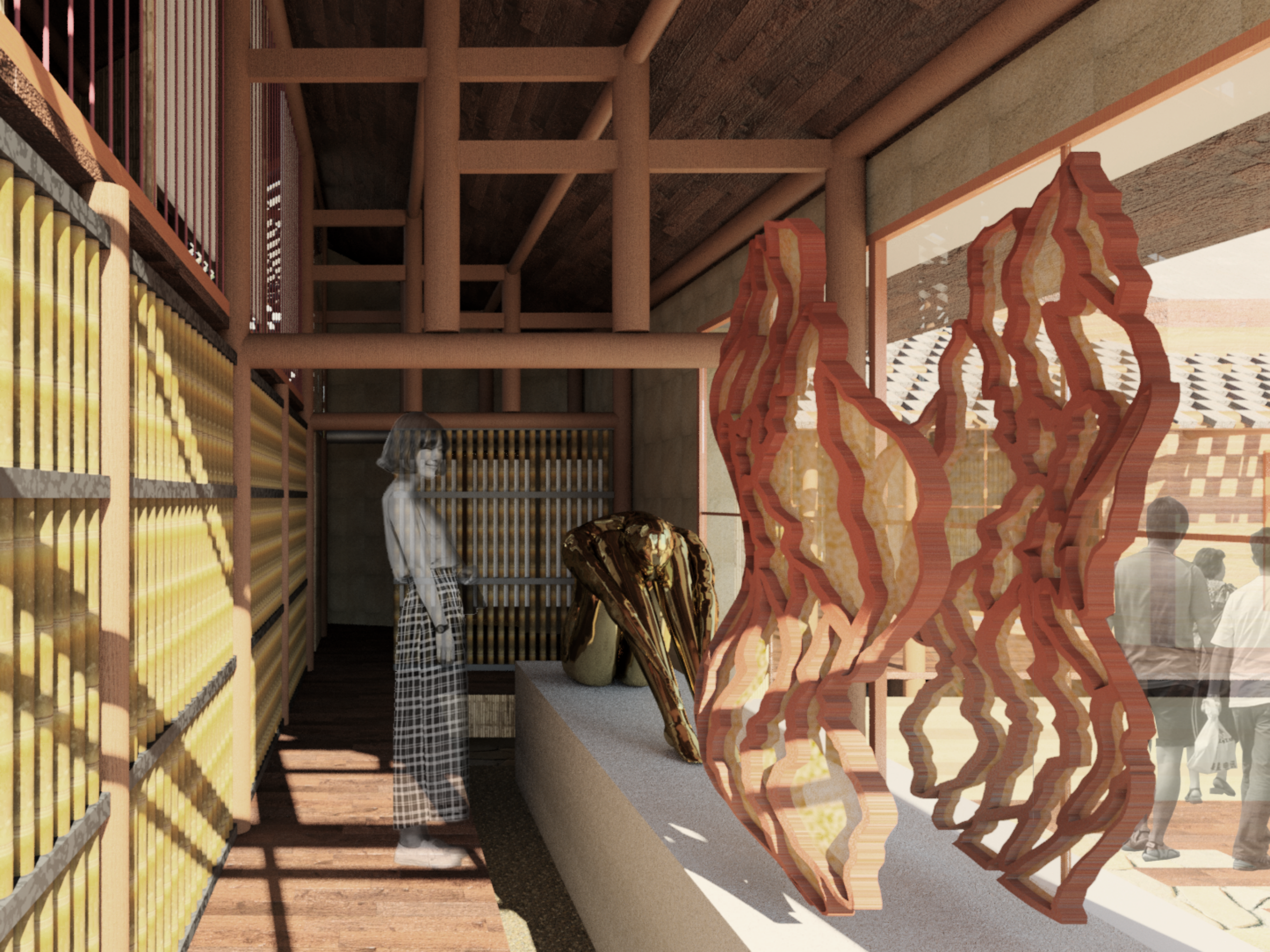











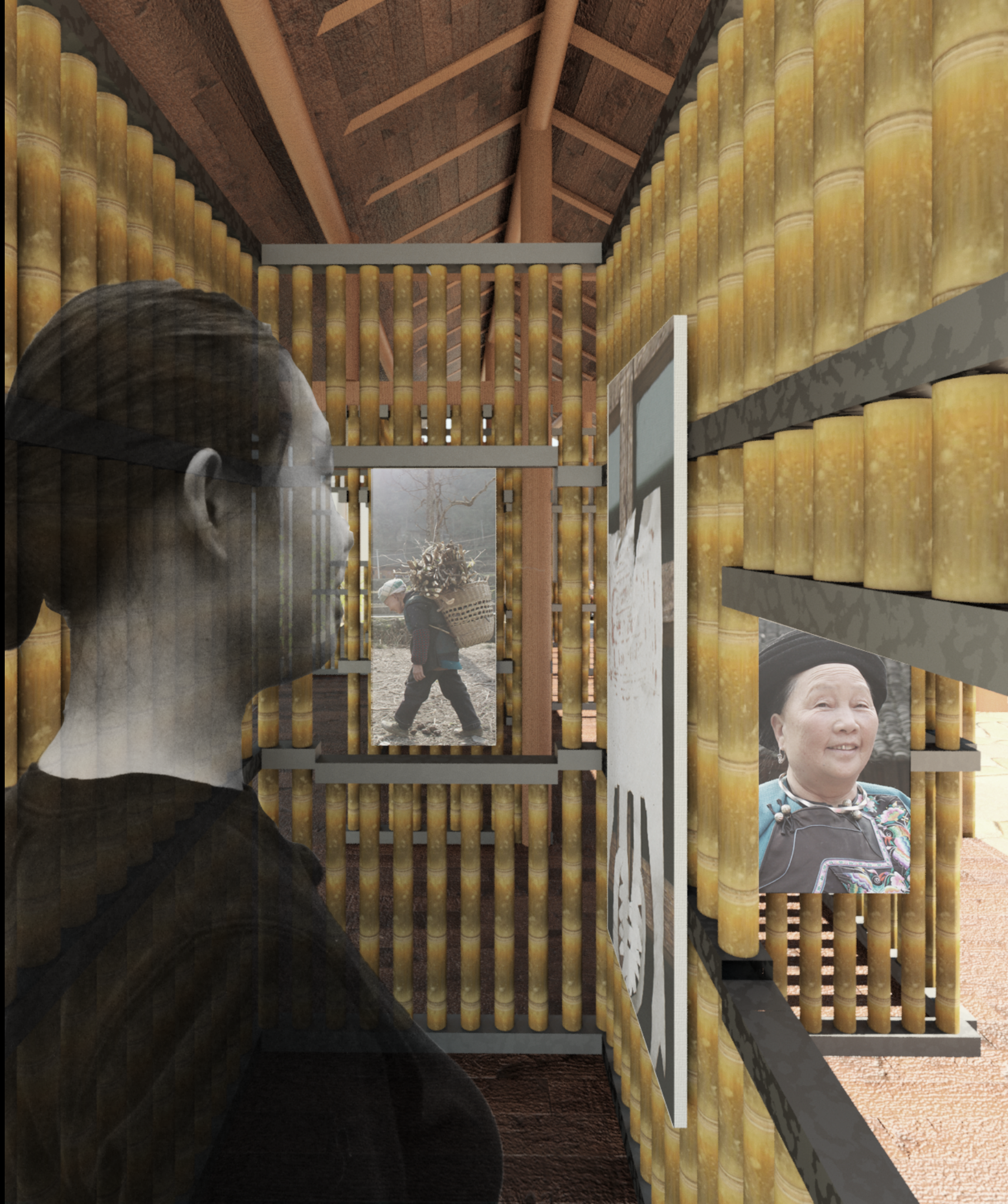



# Flooring shutters detail

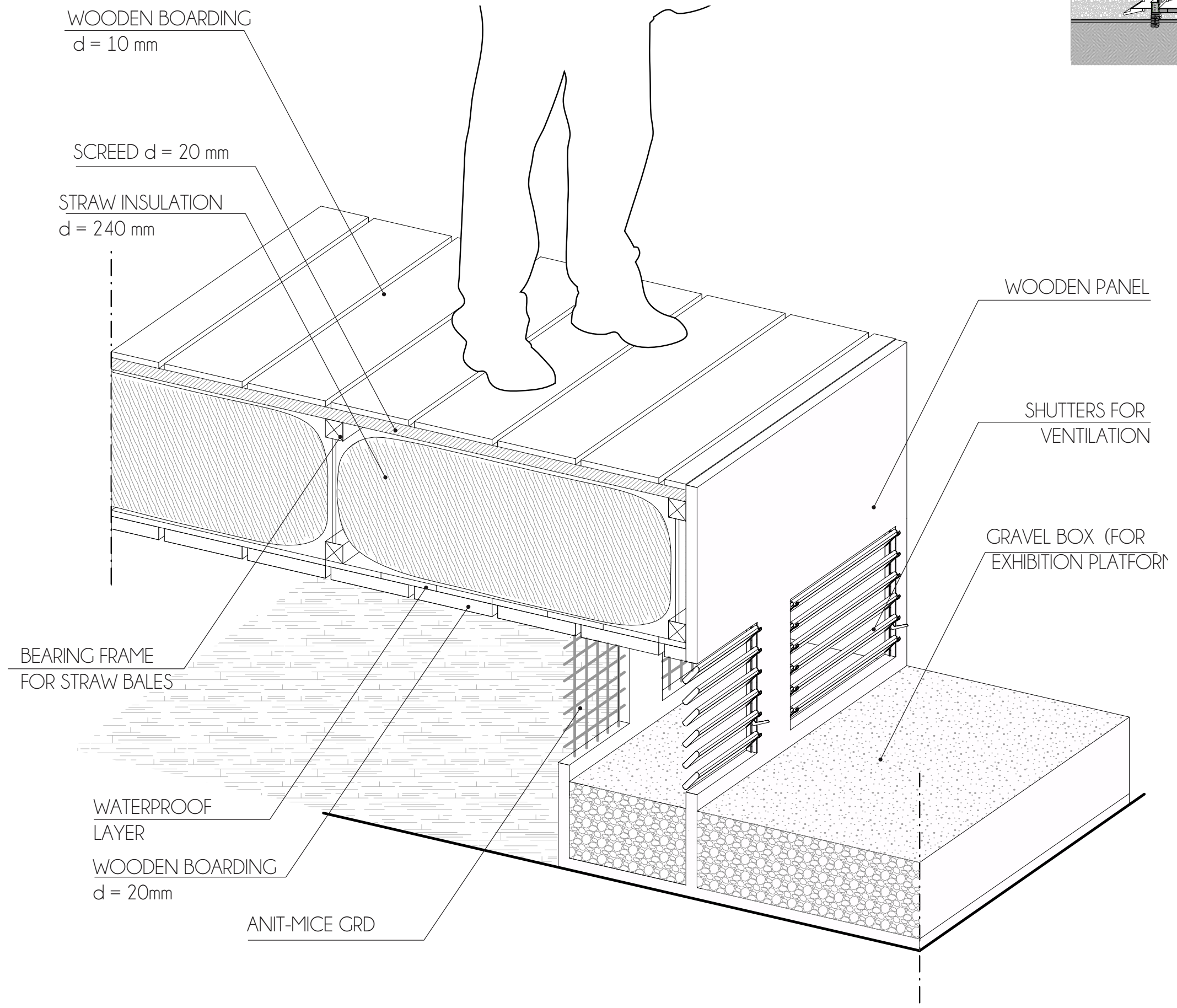
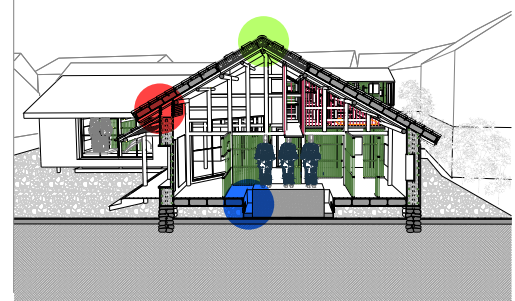



# Roof-porch-wall joint detail

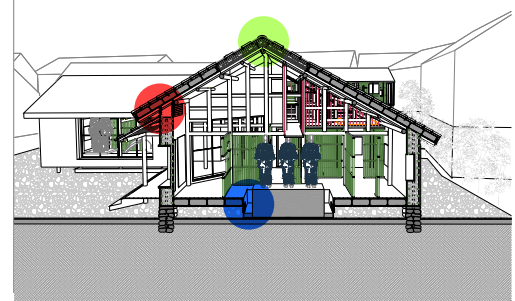
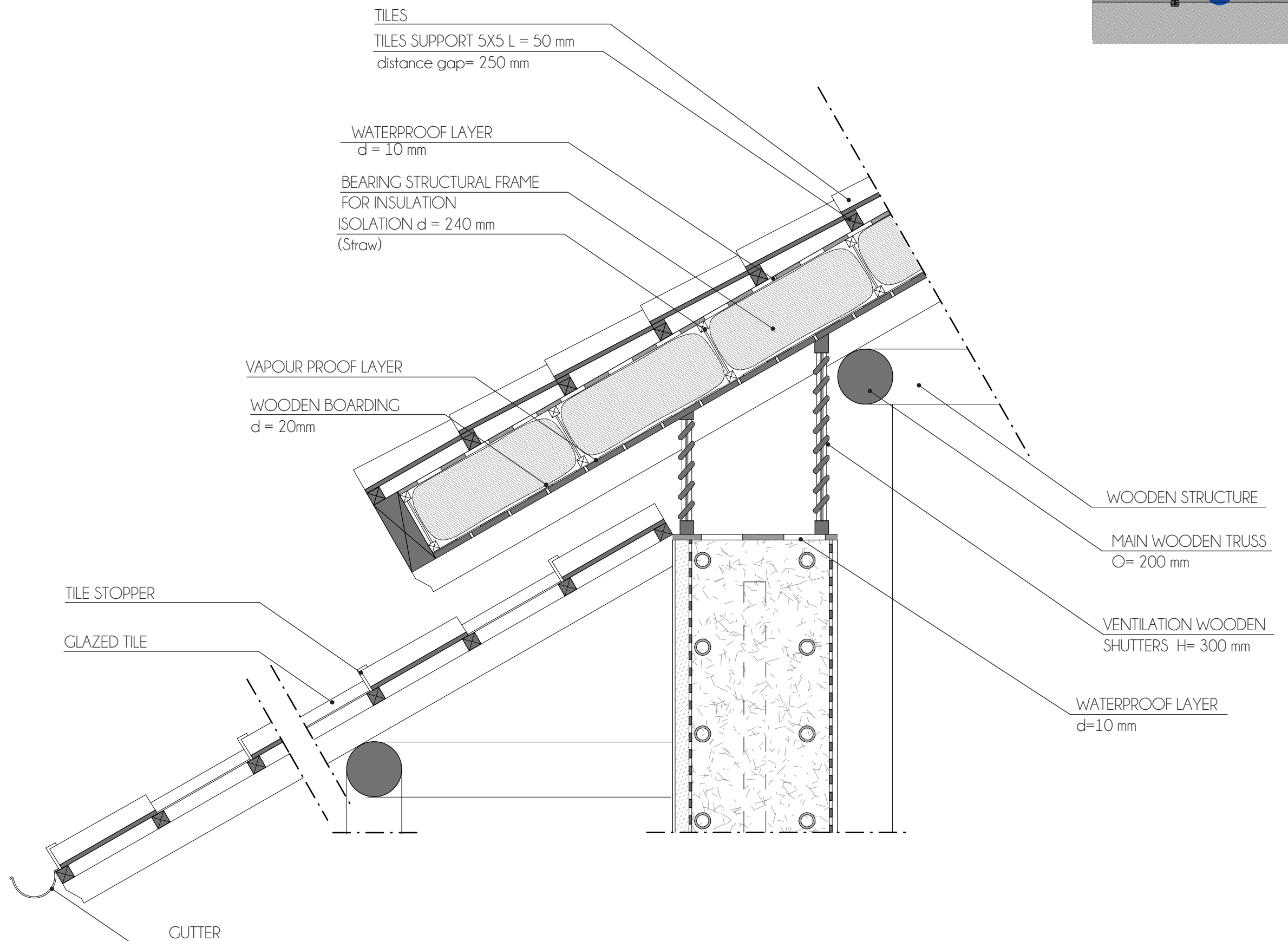



# Roof-skylight joint detail

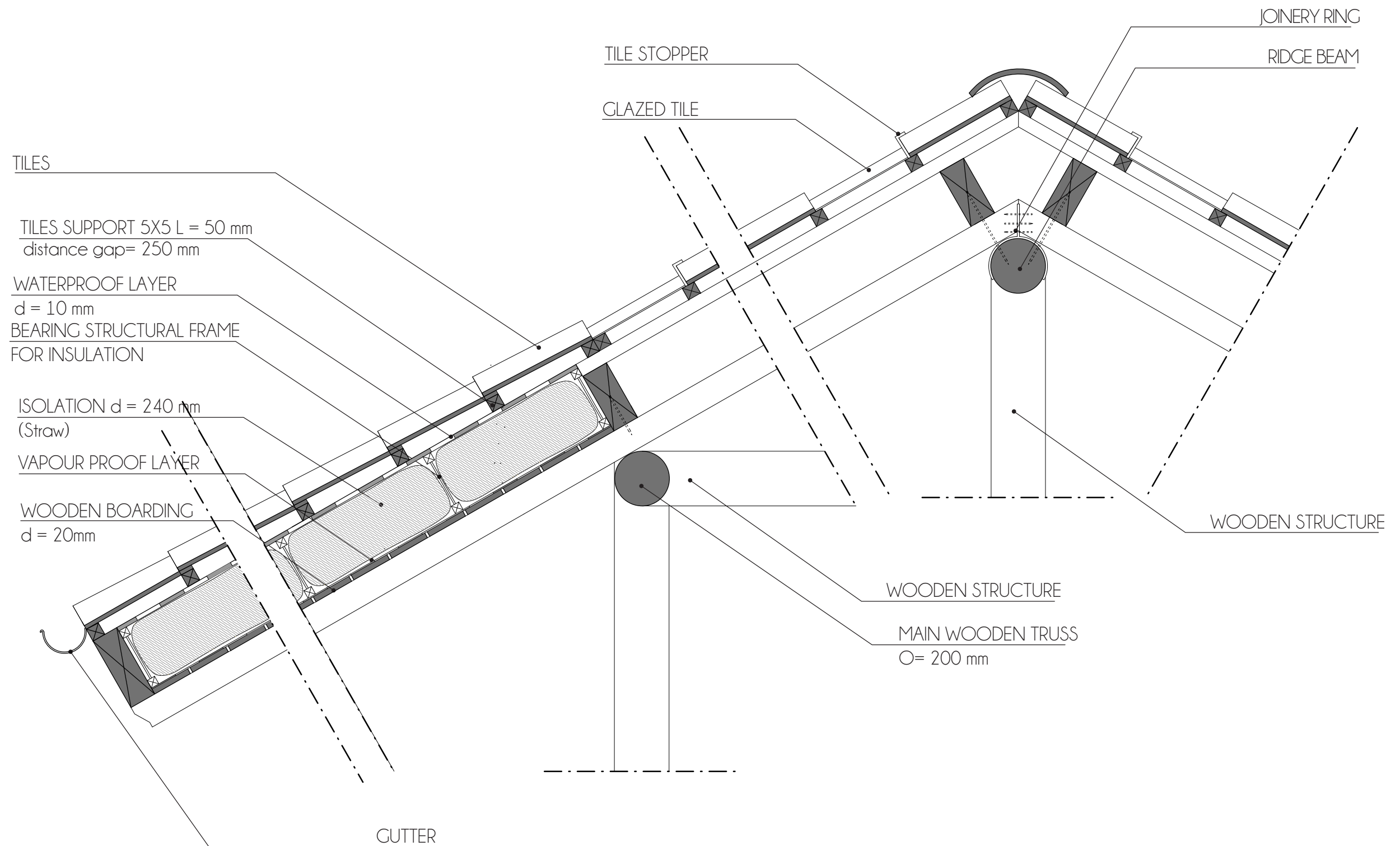
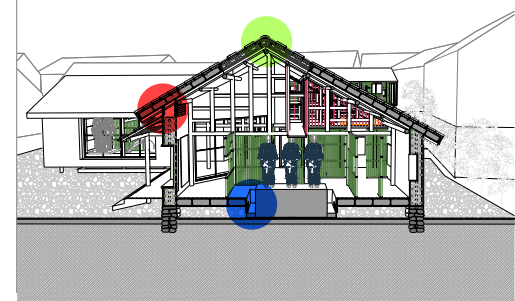



# Partition and exhibition device detail

